

### Escherichia coli

Perfiles de sensibilidad a antibióticos de *Escherichia coli* en UCI  
2021-2023.

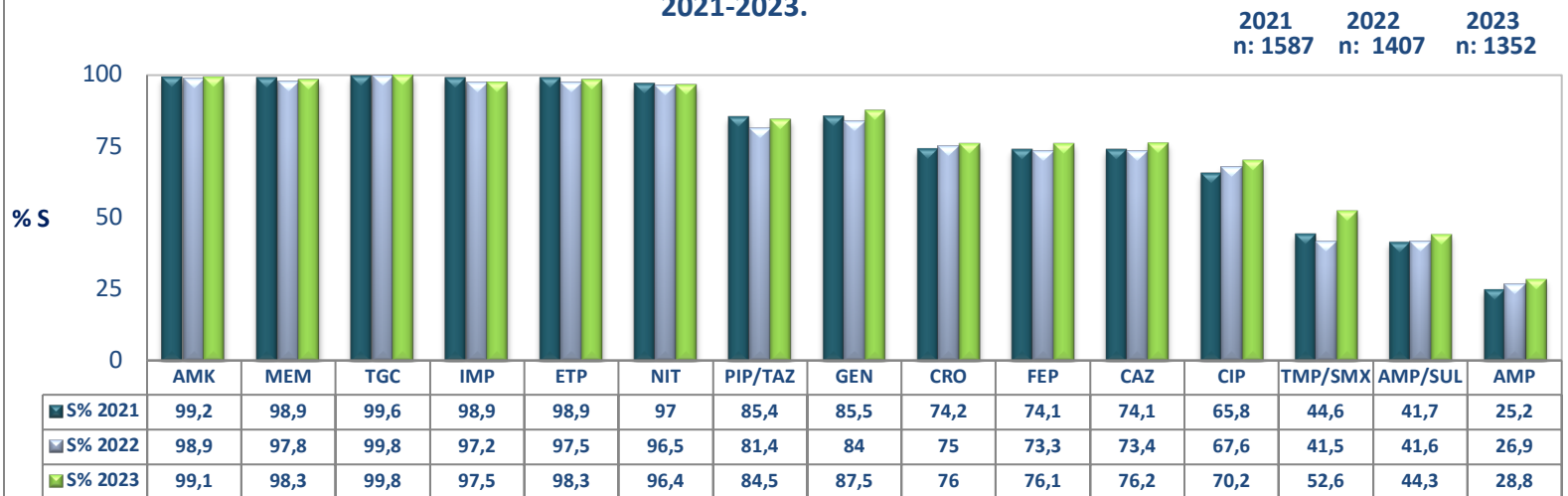

Perfiles de sensibilidad a antibióticos de *Escherichia coli* en UCI  
2021-2023.

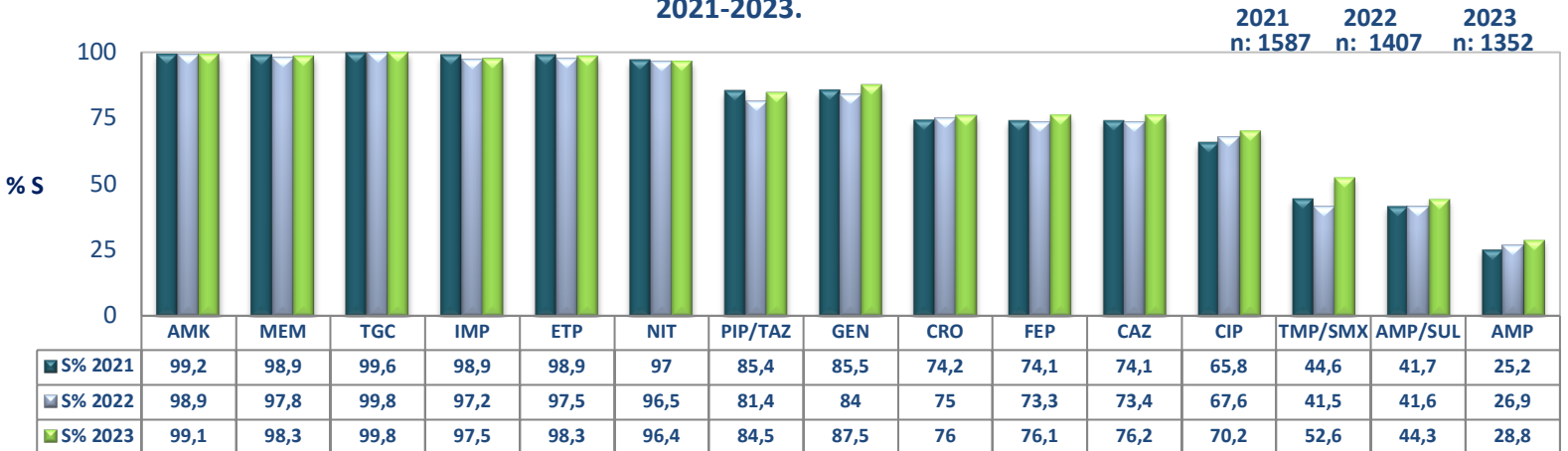

**Perfiles de sensibilidad a antibióticos de Escherichia coli de muestras de orina provenientes de atención ambulatoria 2021-2023.**

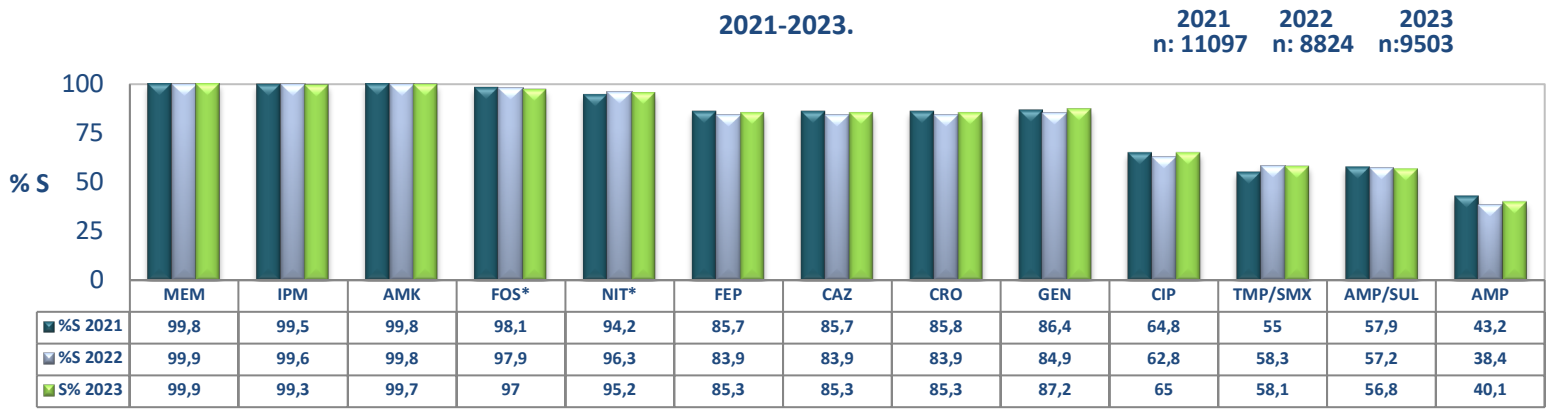

**Perfiles de sensibilidad a antibióticos de Escherichia coli en Urgencias 2021-2023.**

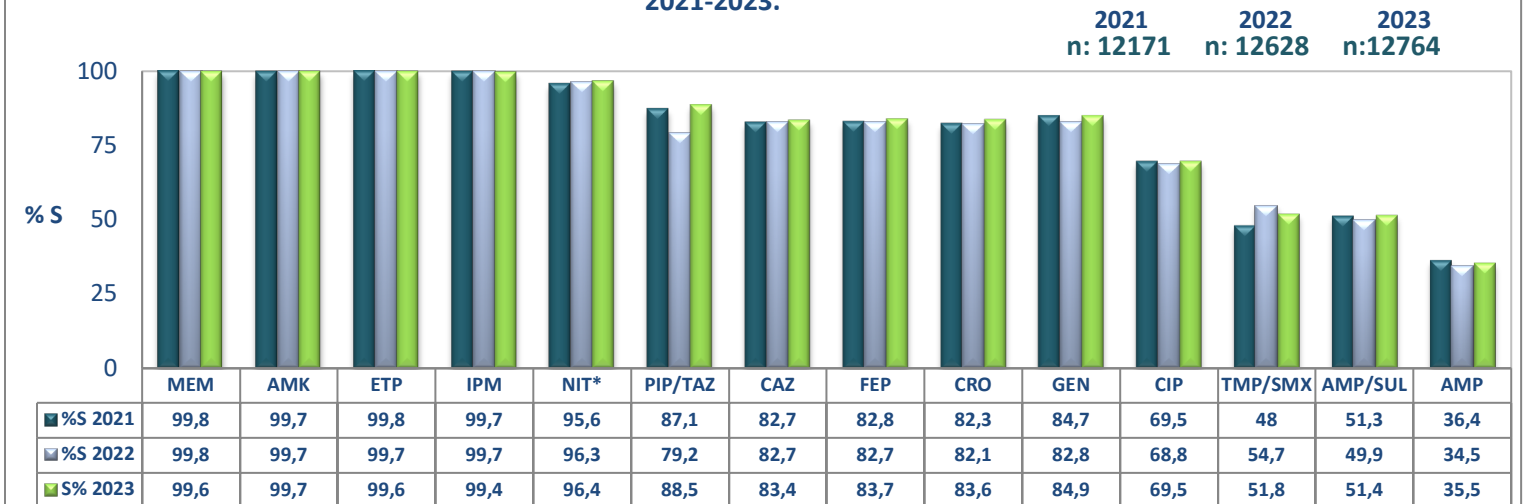

**Proporción de *E. coli* productores de BLEES por servicio 2019-2023**

| Año<br>Localización           | 2019         |      | 2020         |      | 2021         |      | 2022         |      | 2023         |      |
|-------------------------------|--------------|------|--------------|------|--------------|------|--------------|------|--------------|------|
|                               | n            | %    | n            | %    | n            | %    | n            | %    | n            | %    |
| <b>UCI</b>                    | 200 / 851    | 23,5 | 259 / 1074   | 24,1 | 334 / 1350   | 24,7 | 338 / 1407   | 24,0 | 291 / 1352   | 21,5 |
| <b>Servicios NO UCI</b>       | 914 / 4668   | 19,5 | 924 / 4200   | 22,0 | 977 / 4630   | 21,1 | 1153 / 5545  | 20,8 | 1116 / 5342  | 20,9 |
| <b>Pacientes ambulatorios</b> | 1292 / 10722 | 12,0 | 1082 / 9021  | 12,0 | 1363 / 10255 | 13,3 | 1244 / 8824  | 14,1 | 1235 / 9503  | 13,0 |
| <b>Urgencias</b>              | 1942 / 12449 | 15,6 | 1683 / 10719 | 15,7 | 1847 / 17.5  | 17,5 | 2096 / 12628 | 16,6 | 1863 / 12764 | 14,6 |